

ELEVATION

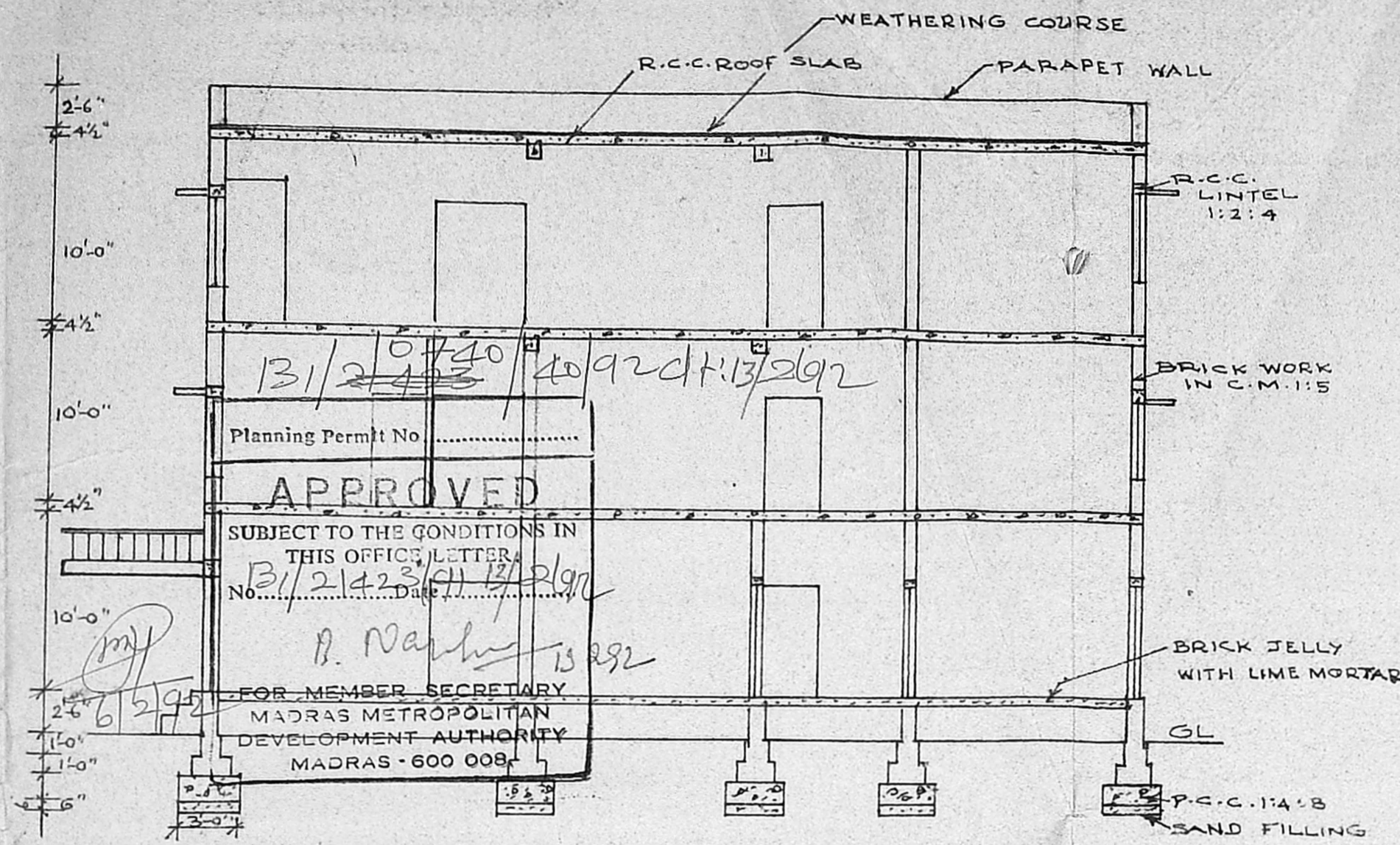

SECTION ON 'AA'

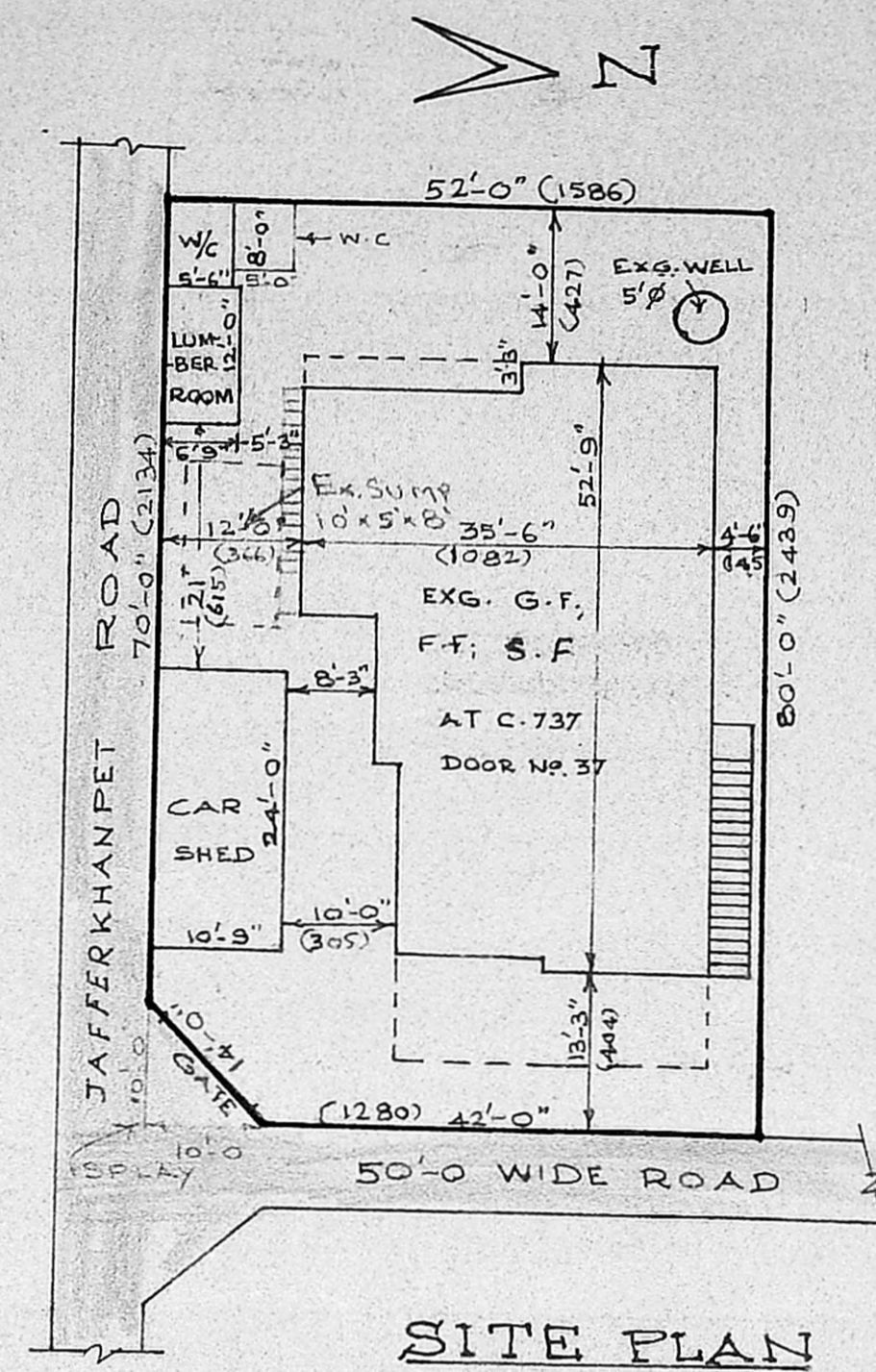

SITE PLAN

SCALE: 1" = 16'-0"

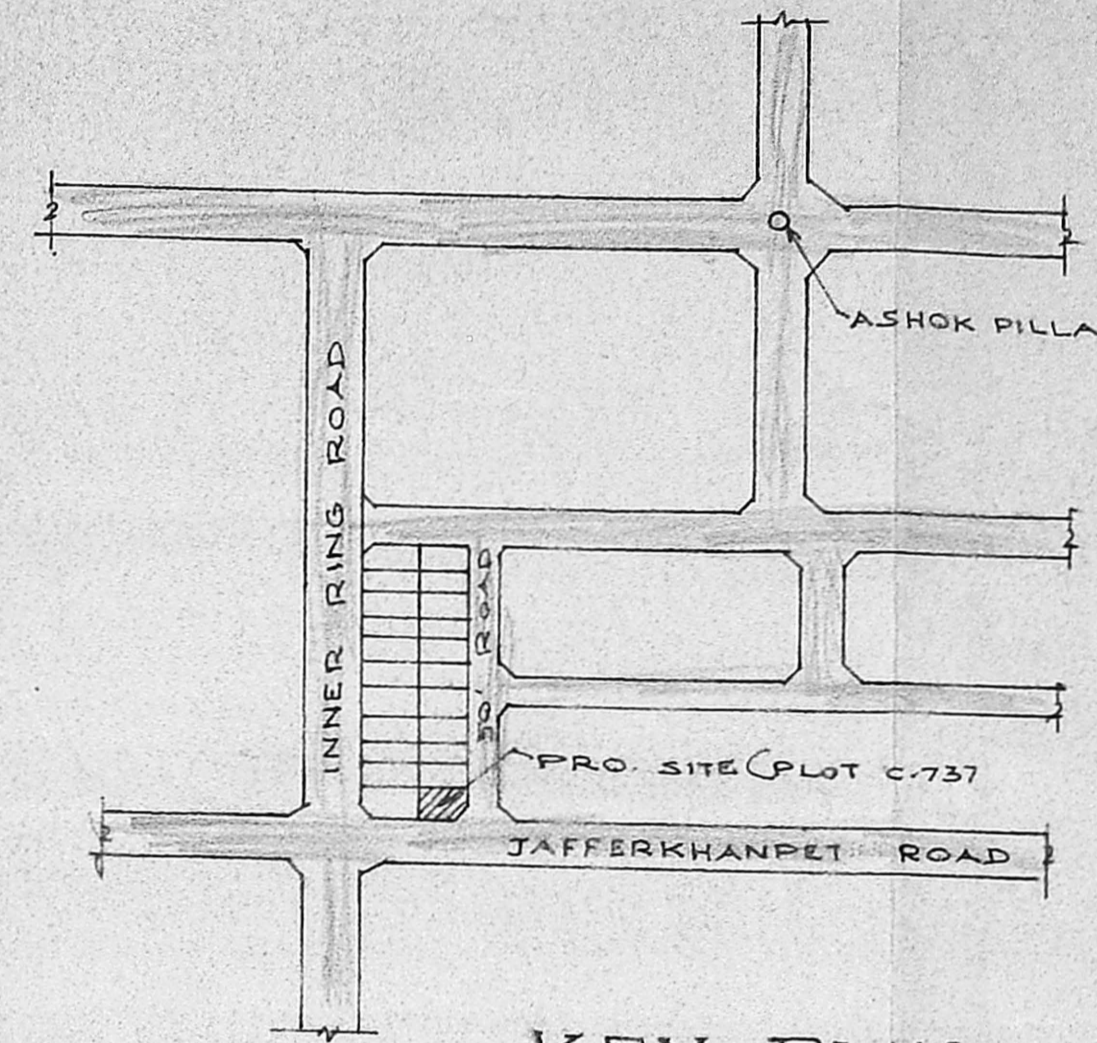

KEY PLAN

NOT TO SCALE

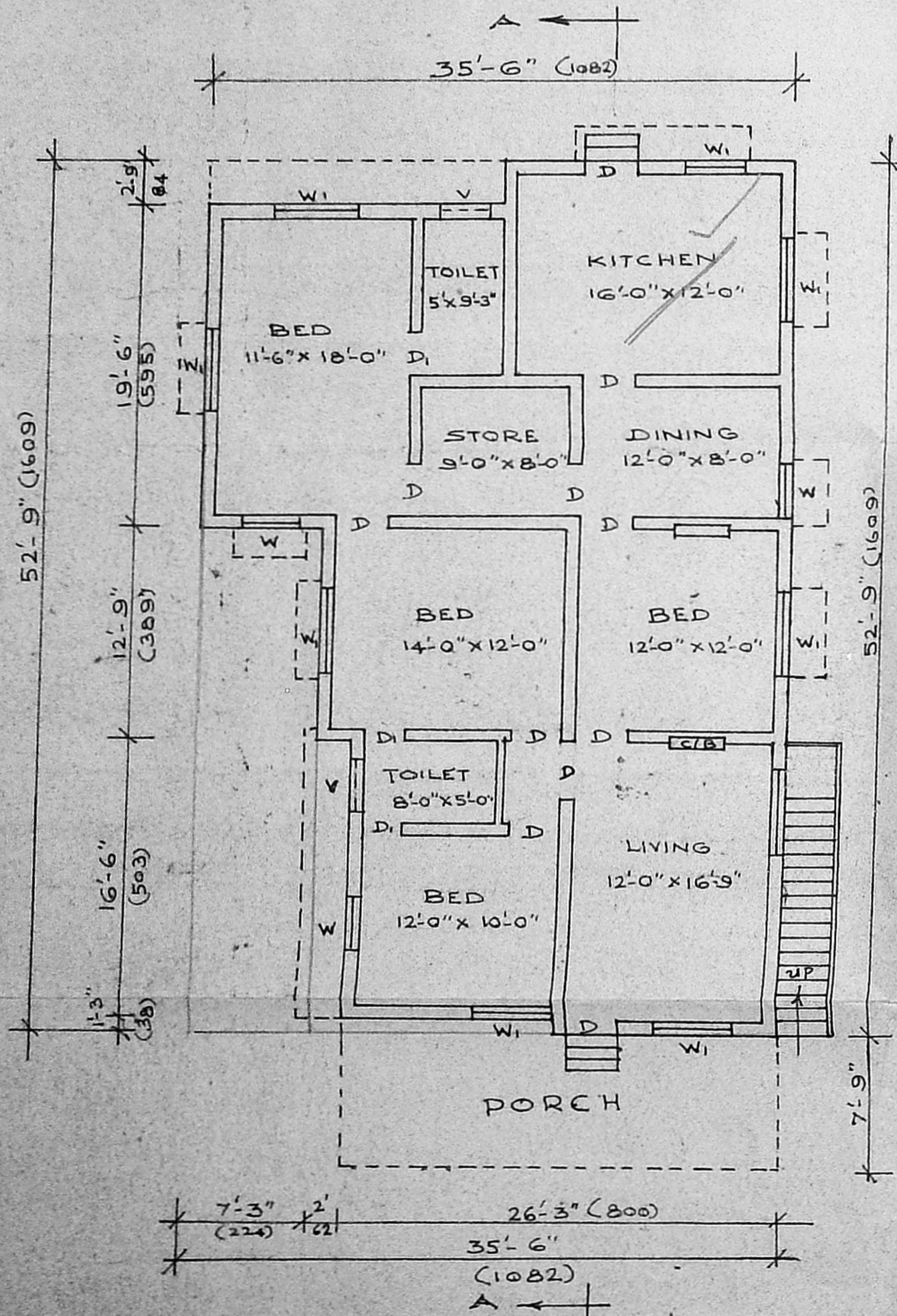

GROUND FLOOR PLAN

SCALE: 1" = 8'-0"

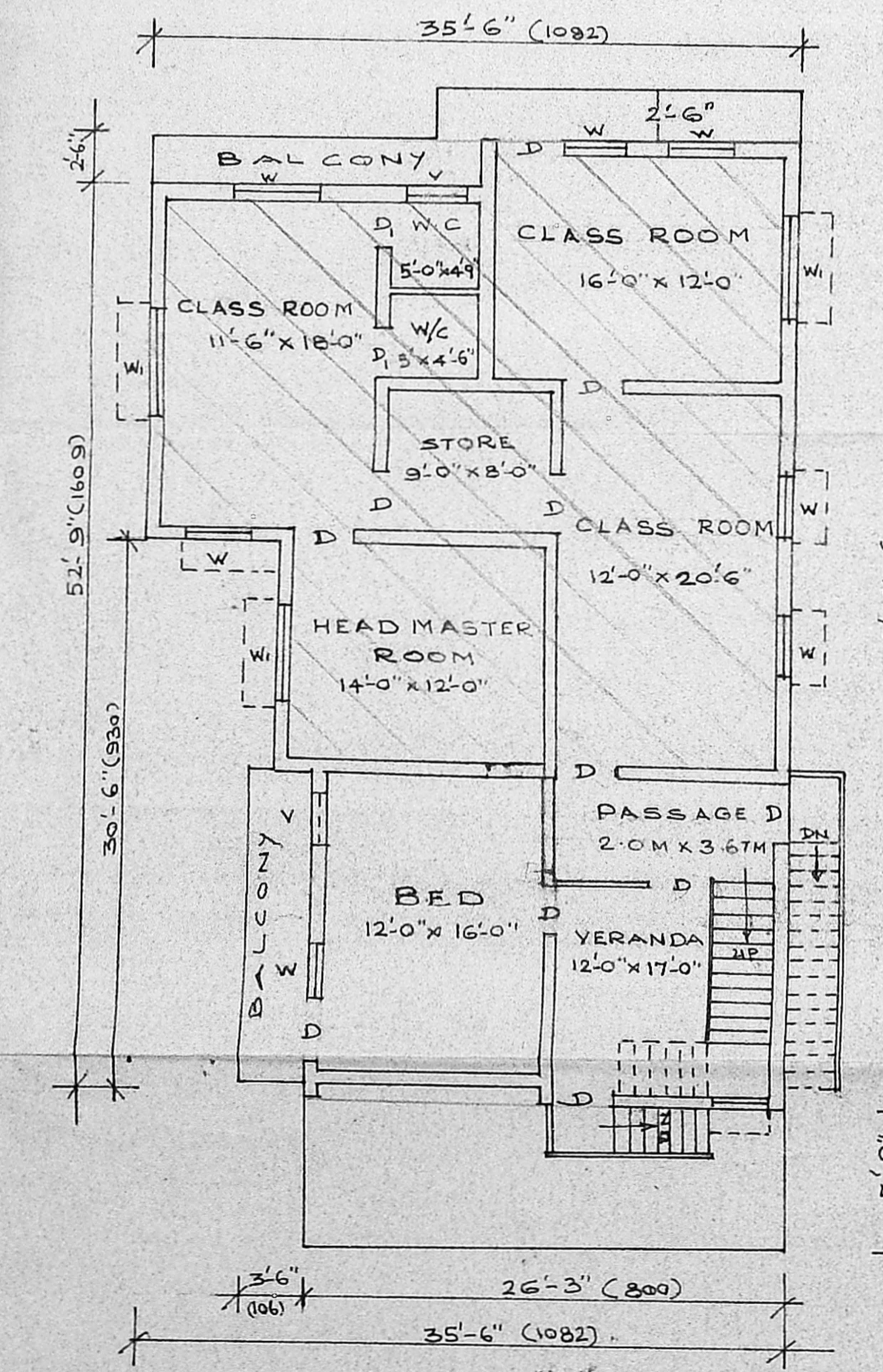

FIRST FLOOR PLAN

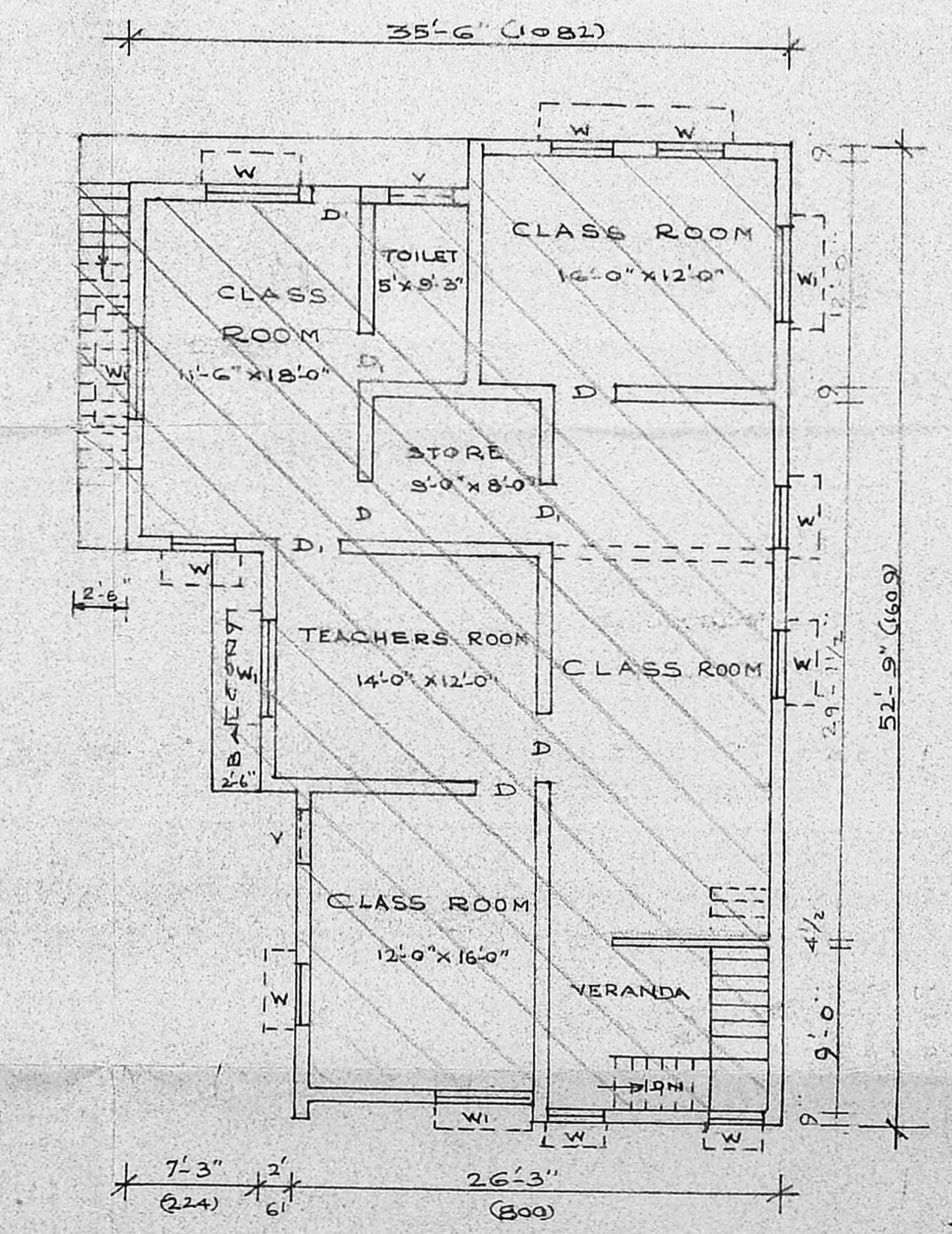

SECOND FLOOR PLAN

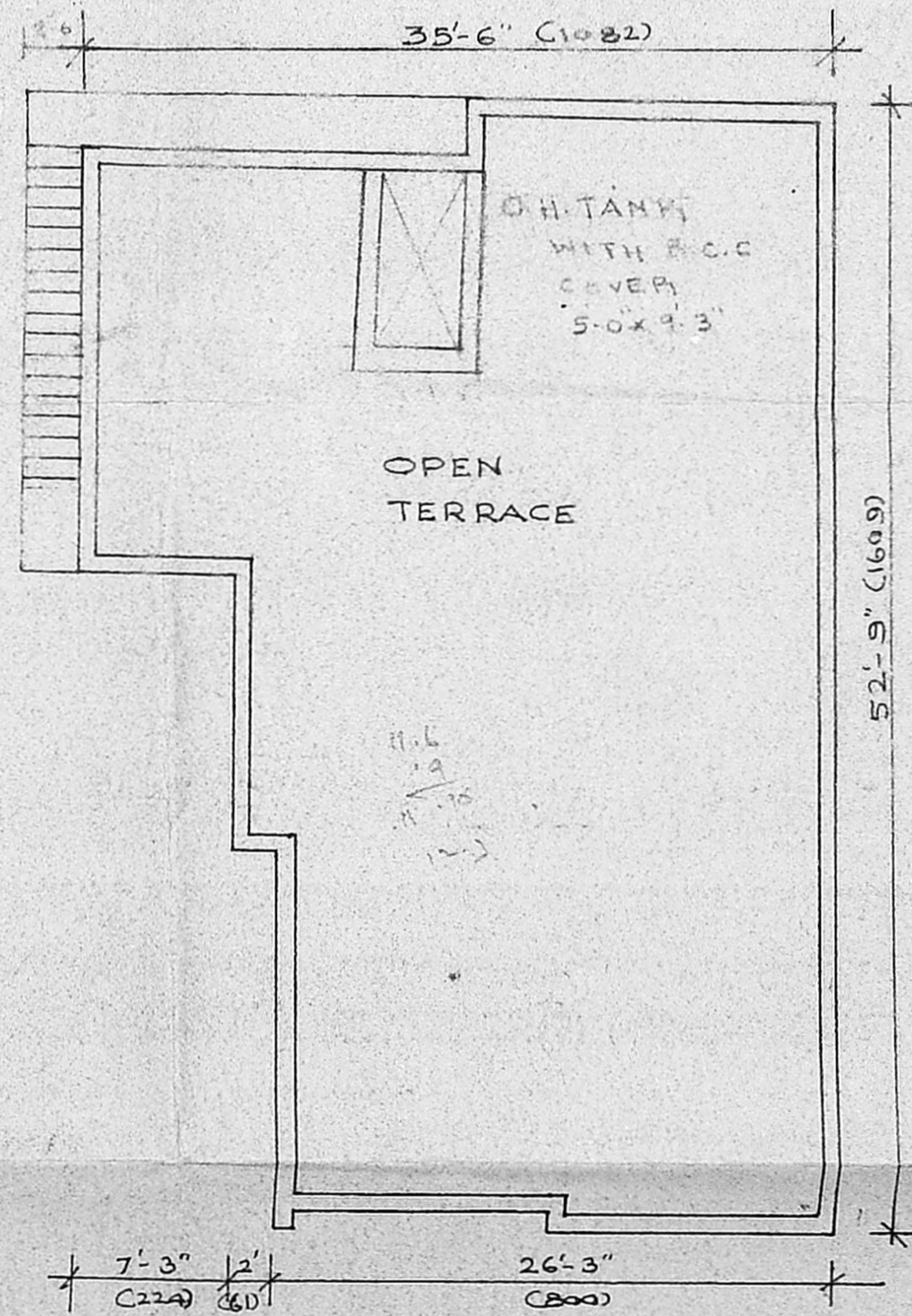

TERRACE FLOOR PLAN

JOINERY DETAILS

DOOR D	3'-3" x 6'-6"
DOOR D ₁	2'-6" x 6'-6"
WINDOW W	3'-3" x 4'-6"
WINDOW W ₁	5'-0" x 4'-6"
VENTILATOR	3'-0" x 2'-0"
C/B	CUB. BOARD

MMDA (BI/PP No. 121/22/91)
 Scrutiny PART I
 PART II

REGULARISATION OF USE FROM RESIDENTIAL TO PRIMARY SCHOOL USE PURPOSE TO THE EXISTING BUILDING AT PLOT NO C 737, DOOR NO. 37, TNHB, K. PUDUR PART I, ASHOK NAGAR, CORPN DN NO 114 FOR M. G. WINFRED.

SANCTIONED PLAN NO P.P.A. NO 261/90 dt 9-7-90
 M.M.D.A. APPROVED NO B/17497/70 dt 12-6-70

COLOUR INDEX

PROPOSED	[Color Box]
ROAD	[Color Box]
EXISTING	[Color Box]
DEMOLITION	[Color Box]
BOUNDARY	[Color Box]

AREA CALCULATION

AREA OF THE PLOT	381.83 M ²
AREA OF GROUND FLOOR	156.0 M ²
AREA OF FIRST FLOOR	156.0 M ²
AREA OF SECOND FLOOR	156.0 M ²
CAR PARKING	212.3
SCOOTER PARKING	3 ANDS

G. Winfred
 OWNER

S. Durai Pandian
 S. DURAI PANDIAN, B.E., A.M.I.S.E., P.I.L. Archt.
 Chartered Engineer, Valuer, Industrial Consultant
 Registered Architect, Temple Engineer &
 Licentiate Surveyor, Corporation of Madras.
 14, Sri Vihayar, K. Ilampur Garden Colony Extra.
 MADRAS - 600 010.
 SURVEYOR

LICENSED